

SCHEDULE OF OPENINGS - DOORS, WINDOWS

SER No.	NAME	SIZE	LINTEL/ROOF BEAM HT	DOOR FRAME	DESCRIPTION	REMARKS
1	D	2400 X 2100	2100	-	12 MM THK TOUGHENED GLASS DOOR (DOUBLE LEAF) WITH NECESSARY SS FITTINGS AND HARDWARES WITH LOCKING ARRANGEMENT	
2	D1	1200 X 2100	2100	65 X 125 MM	35MM THK WPC DOUBLE LEAF SHUTTER WITH SEPARATE 35 MM THK DOUBLE LEAF FLY PROOF SHUTTER WITH WPC FRAME ALONG WITH ALL FITTINGS AND FIXTURES AS SPECIFIED	
3	D2	900 X 2100	2100	65 X 125 MM	30 MM THK WPC SHUTTER WITH WPC FRAME ALONG WITH ALL FITTINGS AND FIXTURES AS SPECIFIED	
4	D3	750 X 2100	2100	45 X 70 MM	30 MM THK WPC SHUTTER WITH WPC FRAME ALONG WITH ALL FITTINGS AND FIXTURES AS SPECIFIED	
5	W	2400 X 1200			ROLLED FORMED GI COLOUR COATED STEEL WINDOWS & VENTILATORS WITH GLAZED SHUTTER, MOSQUITO / FLY PROOF SHUTTER & GUARD BARS	CEPZ/2016/TD/03 SHT No. 1R/3 TO 3R/3
6	W1	1000 X 1200				
7	V	600 X 900				
8	CG	3500 X 2100			MS COLLAPSIBLE GATE	

- NOTES :-**
- FOR NOTES REFER TO DRG No. CEPZ/2024/TD/03, SHT No. 1/1.
 - DRAPERY ROD (AS SPECIFIED) TO BE PROVIDED TO ALL DOOR, WINDOWS, TO ALL ROOMS EXCEPT FOR FOLLOWING ROOMS/SPACE, UNLESS SPECIFIED.
 - * TOILET INCLUDING WC, BATH, URINAL, JC
 - 110 DIA RWP AS SPECIFIED SHOWN THUS - [Symbol]

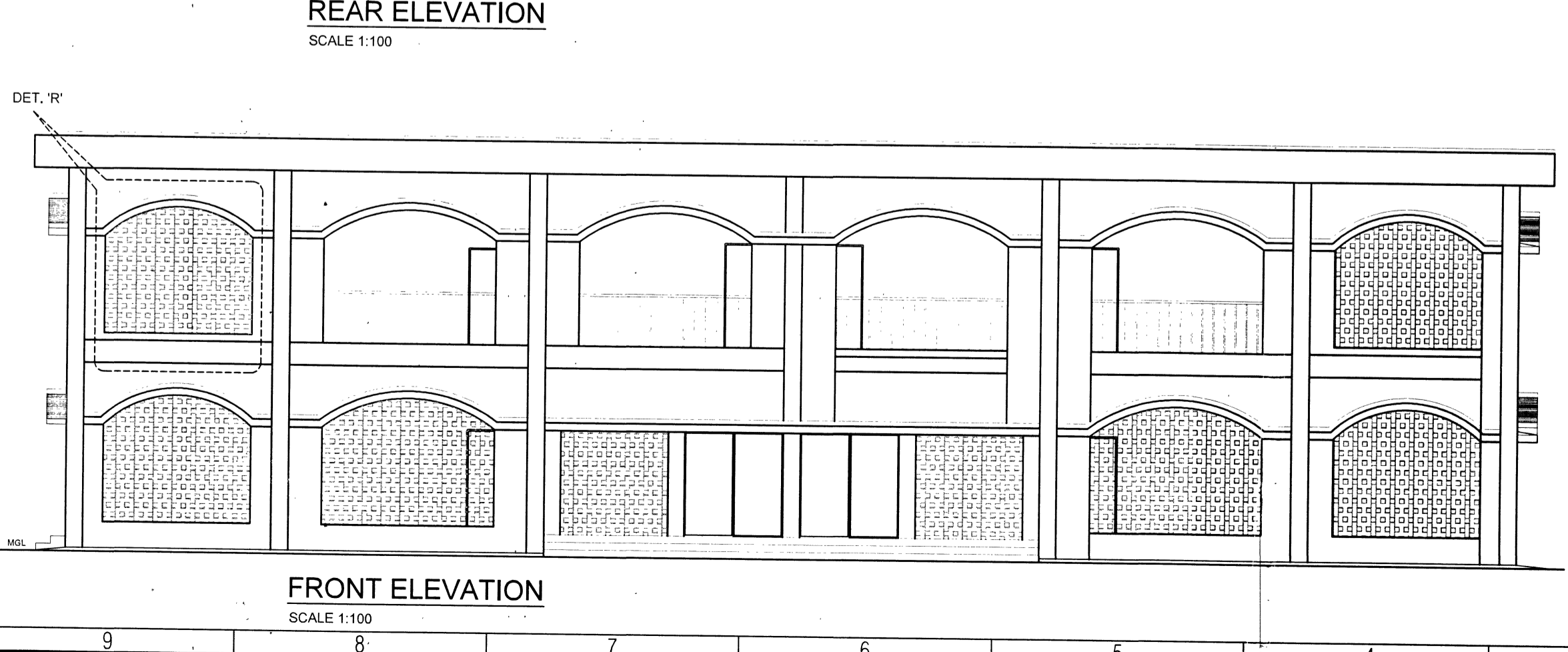
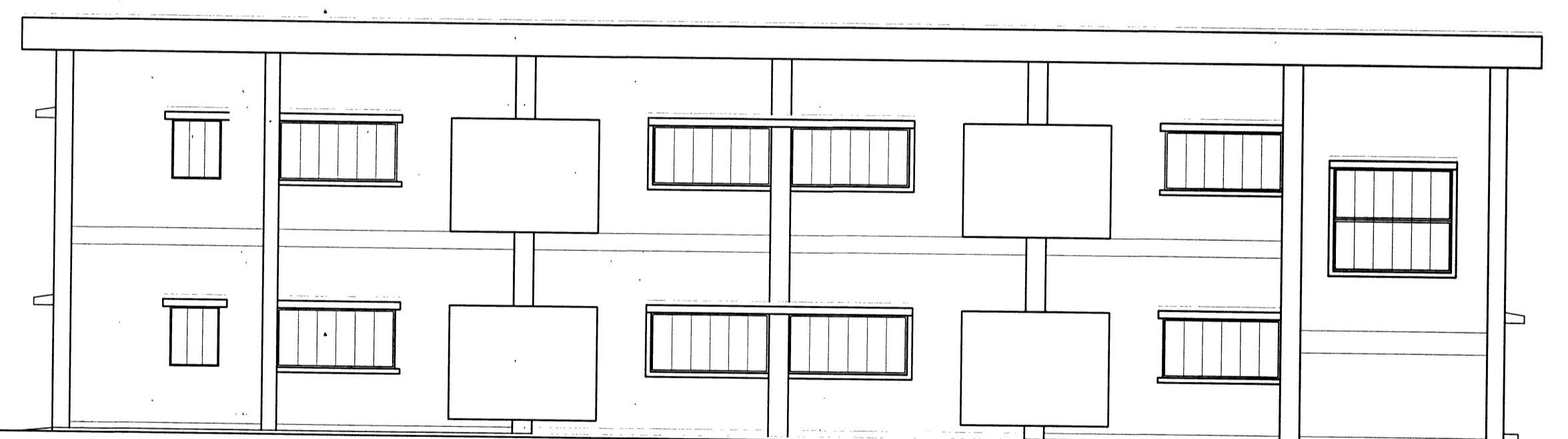
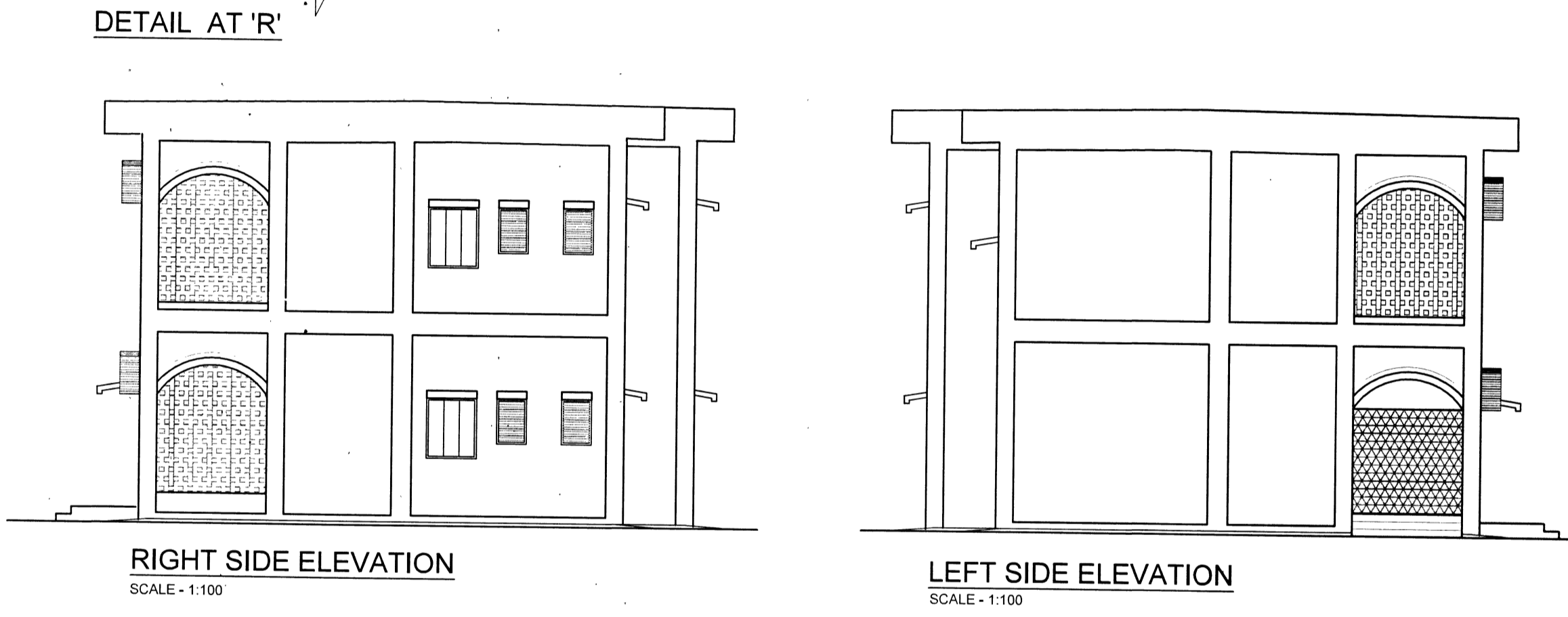
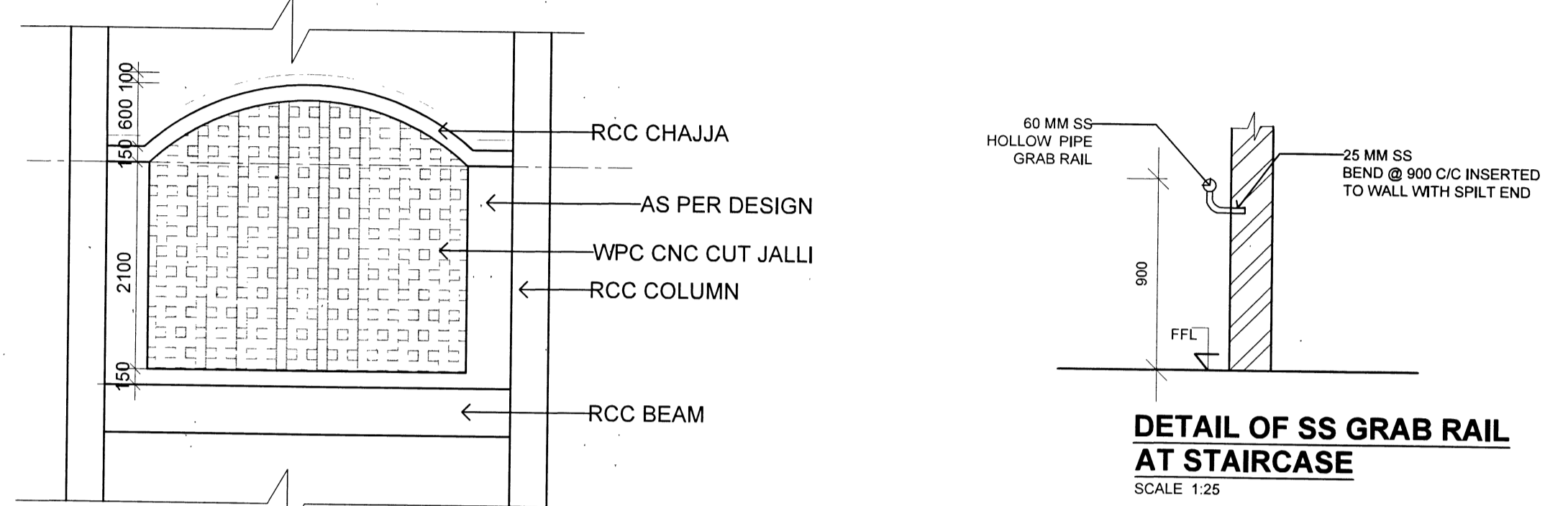

No.	DESCRIPTION	Date	SIGN
	Revision		

Project Name
PROV OF EQUIPMENT TRAINING CLASSROOM BLOCK WITH TOILET FOR MAC GP AT MIC&S AHMEDNAGAR

GROUND FLOOR PLAN, FIRST FLOOR PLAN, ROOF PLAN, FRONT, ELEVATIONS AND SCH OF OPENINGS

DATE	19-MAR-2026	CHIEF ENGINEER	SHT NO 1 2
DRN	SUB RAKESH		
SCALE	AS SHOWN	PUNE ZONE	
DRG NO:-CEPZ/2026/ANR/06			

AAD (ARCH)	<i>Wabale</i> JT DIRECTOR (ARCH) FOR CHIEF ENGINEER	<i>Dhande</i> DIRECTOR (ARCH) FOR CHIEF ENGINEER
------------	---	--